



*Sant Julià de Loria Andorra*  
*30/05 - 31/05*

*2026*





# EVENT INFORMATION



On the weekend of May 30th and 31st we move cycling to Andorra, Naturland, an ideal space to enjoy cycling in the mountains of Andorra, with spaces adapted to all levels, whether you are a beginner or an expert, or if you prefer to come with your family, here you will find the adrenaline you are looking for among the landscapes of La Rabassa and Sant Julià de Lòria.

We will be able to enjoy authentic XCO with the Shimano Super Cup Massi and the participants of the Marathon Cup BTT and there will also be time for the little ones with the XCO Super Cup Youth competition, for the categories from pre-teen to Infant. In addition, there will be a World Cup event of the HERO UCI Marathon World Cup.

It will be a full weekend in a privileged space and also located in the adventure park facilities.

## LOCATION



**NATURELAND**



# HOW TO GET THERE?

## Address:

La Rabassa Nordic Ski Resort –  
Naturland (Altitude 2000) Carretera de  
la Rabassa – Km.8 AD600 – Sant Julià  
de Lòria (Andorra)

Naturland is located in the parish of  
Sant Julià de Lòria, in the south of  
Andorra, about 15 km from Andorra la  
Vella, at an altitude of 2,000 meters.

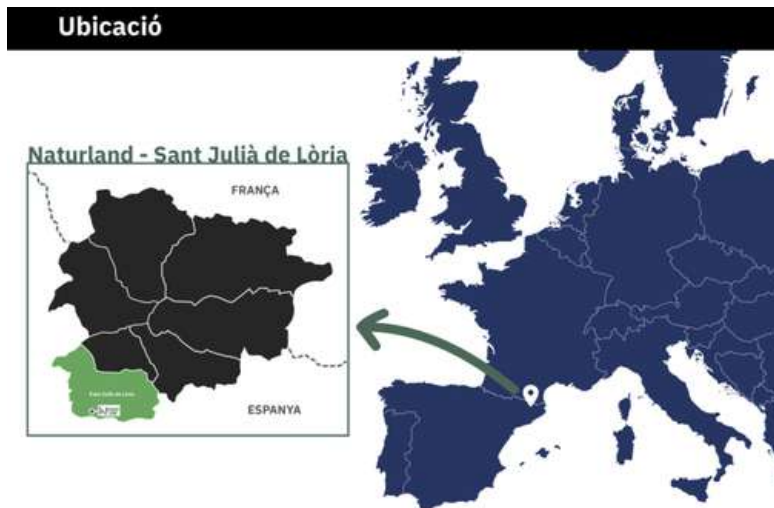

## By car:

### From Spain:

From Barcelona: approximately 2h 45min (200 km).

Take the C-16 to the Cadí Tunnel.

Continue along the N-145 to the Andorran border.

When you arrive in Sant Julià de Lòria, follow the directions of La Rabassa -  
Naturland (Cota 2000).

From Lleida: approximately 2 hours (150 km).

Take the C-14 towards Andorra.

We cross the border and continue towards Sant Julià de Lòria and then to La  
Rabassa – Naturland.

### From France:

From Toulouse: approximately 2h 45min (190 km).

We take the A66 and then the N20 to Pas de la Casa.

We cross the Envalira Tunnel and follow the signs to Sant Julià de Lòria.

## Parking:

Naturland offers free parking at Cota 1600 and Cota 2000, but it is  
recommended to arrive early.



## **By Bus**

Several bus companies connect Andorra with Spain and France.

### From Spain

Directbus: Barcelona (Aeroport i Sants) – Andorra (3h).

Alsa: Departures from Barcelona, Lleida and Madrid.

Andbus: Barcelona – Andorra (3h).

Recommended stop: Sant Julià de Lòria. From there, take a taxi or private transport to Naturland (Cota 2000).

### From France

Montmantell or Andbus: Departures from Toulouse and other French cities.

## **By plane**

The closest airports to Andorra are:

### Andorra-La Seu d'Urgell Airport (LEU)

km from Saint-Julian-de-Loria.

Commercial flights from Madrid with Air Nostrum.

### Barcelona-El Prat Airport (BCN)

200 km from Andorra (3 hours by car or bus).

Bus connections available with Directbus or Andbus.

### Toulouse-Blagnac Airport (TLS)

190 km from Andorra (2h 45min by car).

Buses available from Tolosa to Andorra.



# INTERESTING INFORMATION

## Nearby accommodation

Hotel Folch – Calle de l'Oria, 6, AD600 Sant Julià de Lòria Imperial – Av. Rocafort 27, AD600 Sant Julià de Lòria Hotel Sol-Park – AD600 Sant Julià de Lòria Hotel Barcelona – Ctra. Is de Civís (Aixovall), AD600 Sant Julià de Lòria

## Nearby restaurants

Restaurant Pizzeria Venezia – Av. Rocafort 19, Sant Julià de Lòria Borda de l'Avi – Carretera de la Rabassa, km 6, Sant Julià de Lòria Restaurant San Telmo – Av. Virgin of Canòlich, 25, Sant Julià de Lòria

## Nearby hospitals

Our Lady of Meritxell Hospital – Av. Fiter i Rossell Sant Julià Medical Center – Av. Verge de Canòlich, Sant Julià de Lòria

## Parking areas

Naturland parking – Parking inside the park facilities Municipal parking Sant Julià de Lòria – Located in the center of the village Tobotronic parking – For visitors to the park

**Map of Interesting Information:** <https://comusantjulia.ad/ca/turisme/allotajts-restuacio-i-aparcaments/planol/>

## Other useful information

Currency: Euro (€)

Language: Catalan (Spanish and English are widely spoken)

Emergency telephone number: 112

Voltage: 230V, plug type F (European standard)



# EVENT MAP



## NATURLAND COTA 2000

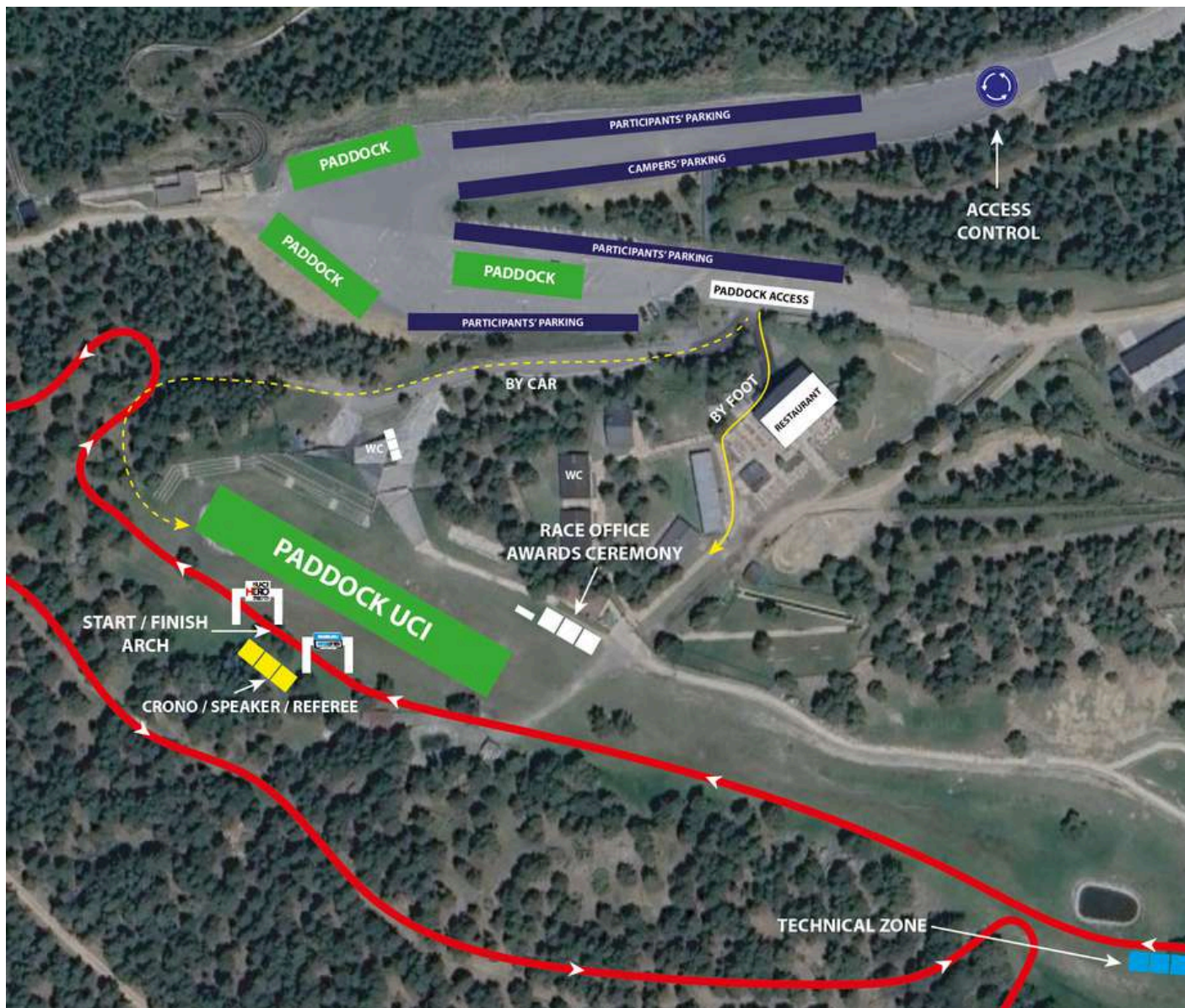

INSTITUTIONAL SPONSOR



COMPENSACIÓ EDICIÓ 2025



SPONSOR CCI

SPONSORS SUPERCUP



SPONSORS MARATHON BTT



SPONSOR WORLD CUP



OFFICIAL NUTRITION



OFFICIAL BIKE WASH



SUPPORTED BY



OFFICIAL MAPPING



ORGANIZING



# PROGRAM

Saturday, May 30th



## SHIMANO SUPER CUP MASSI

- 08:00h → Bib collection (up to 30 minutes before each race)
- 09:30h → 1st start Cadet, Junior (F), Master (F) and Master 40/50/60 (M)
- 11:00h → 2ª start Elite (F), S23 (F), Junior (M) y Master 30 (M)
- 11:15h → Awards ceremony Cadet, Junior (F), Master 30/40 (F) i Master 40/50/60 (M)
- 12:45h → 3ª Salida Elite/S23 (M)
- 14:15h → Awards Ceremony Shimano Super Cup Massi
- 14:00h → 15:15h Super Cup Youth Circuit Reconnaissance

## SUPER CUP YOUTH

- 09:00h – 16:00h → Super Cup Youth bib number collection
- 16:00h → Start of Pre-Benjamin Super Cup Youth
- 16:15h → Start of Benjamin Super Cup Youth
- 16:30h → Start PRINCIPIANTE Super Cup Youth
- 17:00h → Start of ALEVIN Super Cup Youth
- 17:50h → Start of INFANTIL Super Cup Youth
- 18:30h → Super Cup Youth Awards Ceremony

## MARATHON CUP

- 12:00 - 18:00 → Bib collection Scott Marathon Cup.
- 12:00 - 18:00 → Bib collection Hero UCI Marathon World Cup.

## Sunday, May 31st

### MARATHON CUP

- 7:00h - 9:00h → Bib collection SCOTT Marathon Cup
- 08:45h → Start SCOTT Marathon Cup BTT XCM XCP

### HERO UCI MARATHON WORLD CUP

- 7:00-8:00 → Bib number collection
- 8:30h → Salida Elite HERO UCI MARATHON WORLD CUP NATURLAND (ANDORRA)
- 8:35 → Salida Eit (W) HERO UCI MARATHON WORLD CUP
- 8:36 → Start of the Masters HERO UCI MARATHON WORLD CUP

- 12:30 PM → HERO UCI MARATHON WORLD CUP Awards Ceremony
- 13:00h → SCOTT Marathon BTT Naturland Awards Ceremony



XCP



OCISPORT

OUTDOOR EXPERIENCES

# SCOTT

## MARATHON

### BTT

# 31 MAYO NATURLAND

## // ANDORRA

### PRO | OPEN

XCM

45KM 1.434M+

XCP

22KM 701M+



TITLE SPONSOR:



OFFICIAL SPONSORS:



OF. BIKE WASH:



SUPPORTED BY:



OF. MAPPING:



ORGANIZING:





# REGISTRATION

Registrations can be made through the registration form available on the event website until Wednesday, May 27th before the race at 11:59 p.m.

For any queries you can contact: Telephone: +34 938 088 091.

Email: [hola@ocisport.net](mailto:hola@ocisport.net)



[MARATHON CUP BTT WEB PAGE](#)

## PADDOCK

For teams that want to make a reservation, there will be a single payment for all the Marathon Cup BTT events.

For the Super Cup Youth race, you can also reserve a paddock space.

Fill out the Paddock reservation form on the website or via email: [jdomingo@ocisport.net](mailto:jdomingo@ocisport.net)





# PRESENTATION

With more than ten years of history, the Marathon Cup has established itself as one of the benchmark competitions for mountain bike enthusiasts. This championship not only attracts cyclists for the demanding and beautiful routes, but also for its unique atmosphere, which combines the intensity of the competition with a friendly and welcoming atmosphere for participants and spectators. It is an event that inspires sporting spirit and love for nature.

## Naturland: 2026 Second Test Stage

The town of Naturland, located in Andorra, will be the setting for the second round of the Marathon Cup 2026. This place, known for its extraordinary natural beauty and its benchmark facilities for adventure sports, offers the perfect setting for a high-level competition.

Participants will be able to enjoy spectacular landscapes, demanding slopes and a course designed to test both endurance and technique. In addition, the public will have the opportunity to experience the excitement of the race while enjoying the activities and services that make Naturland such a special place.



TITLE SPONSOR:



OFFICIAL SPONSORS:



OF. BIKE WASH:



SUPPORTED BY:



OF. MAPPING:



ORGANIZING:



# SCOTT MARATHON BTT

## ROUTE

XCM



TITLE SPONSOR:



OFFICIAL SPONSORS:



OF. BIKE WASH:



SUPPORTED BY:



OF. MAPPING:



ORGANIZING:



# SCOTT MARATHON BTT

## ROUTE

XCP



TITLE SPONSOR:



OFFICIAL SPONSORS:



OF. BIKE WASH:



SUPPORTED BY:



OF. MAPPING:



ORGANIZING:





# RUTOMETRE XCM

km		km	28 km/h	23 km/h	10 km/h
0,00	<b>START</b>	0,00	8:30	8:30	8:30
0,76	<b>CAUTION: Joining gravel road – Exit from Naturland</b>	0,76	8:31	8:32	8:34
3,86	Reunion with return route	3,86	8:38	8:40	8:53
5,80	Leaving main gravel road	5,80	8:42	8:45	9:04
9,17	Right turn – singletrack entry	9,17	8:49	8:53	9:25
12,13	<b>CAUTION: Joining CS-131 road</b>	12,13	8:56	9:01	9:42
12,74	Right turn – Leaving CS-131 road	12,74	8:57	9:03	9:46
13,91	<b>Tech Zone 1600 – Entry onto CS-130 road</b>	13,91	8:59	9:06	9:53
14,39	Right turn – Leaving CS-130 road	14,39	9:00	9:07	9:56
14,71	CS-130 road control	14,71	9:01	9:08	9:58
15,33	<b>CAUTION: Joining CS-130 road</b>	15,33	9:02	9:10	10:01
16,99	<b>CAUTION: Left turn – Leaving CS-130 road</b>	16,99	9:06	9:14	10:11
<b>20,21</b>	<b>CAUTION: crossing main gravel road</b>	<b>20,21</b>	<b>9:13</b>	<b>9:22</b>	<b>10:31</b>
20,64	Reunion with outbound route	20,64	9:14	9:23	10:33
20,86	Left turn – singletrack entry	20,86	9:14	9:24	10:35
21,08	<b>CAUTION: Gravel road crossing – Entry into Naturland</b>	21,08	9:15	9:25	10:36
21,35	<b>TZ 2000</b>	21,35	9:15	9:25	10:38
21,44	Finish lane passage	21,44	9:15	9:25	10:38
22,22	<b>CAUTION: Joining gravel road – Exit from Naturland</b>	22,22	9:17	9:27	10:43
25,33	Reunion with return route	25,33	9:24	9:36	11:02
27,29	Leaving main gravel road	27,29	9:28	9:41	11:13
<b>30,66</b>	<b>Right turn – singletrack entry</b>	<b>30,66</b>	<b>9:35</b>	<b>9:49</b>	<b>11:33</b>
33,66	<b>CAUTION: Joining CS-131 road</b>	33,66	9:42	9:57	11:51
34,27	Right turn – Leaving CS-131 road	34,27	9:43	9:59	11:55
35,46	<b>Tech Zone 1600 – Entry onto CS-130 road</b>	35,46	9:45	10:02	12:02
35,94	Right turn – Leaving CS-130 road	35,94	9:47	10:03	12:05
36,25	CS-130 road control	36,25	9:47	10:04	12:07
36,88	<b>CAUTION: Joining CS-130 road</b>	36,88	9:49	10:06	12:11
38,54	<b>CAUTION: Left turn – Leaving CS-130 road</b>	38,54	9:52	10:10	12:21
41,79	<b>CAUTION: crossing main gravel road</b>	41,79	9:59	10:19	12:40
42,21	Reunion with outbound route	42,21	10:00	10:20	12:43
42,43	Left turn – singletrack entry	42,43	10:00	10:20	12:44
42,66	<b>CAUTION: Gravel road crossing – Entry into Naturland</b>	42,66	10:01	10:21	12:45
42,95	<b>TZ 2000</b>	42,95	10:02	10:22	12:47
<b>43,15</b>	<b>FINISH</b>	<b>43,15</b>	<b>10:02</b>	<b>10:22</b>	<b>12:48</b>
			<b>1:32</b>	<b>1:52</b>	<b>4:18</b>

TITLE SPONSOR:



OFFICIAL SPONSORS:



OF. BIKE WASH:



SUPPORTED BY:



OF. MAPPING:



ORGANIZING:





# RUTOMETRE XCP

km		km	28 km/h	23 km/h	10 km/h
0,00	<b>START</b>	0,00	8:30	8:30	8:30
0,76	<b>CAUTION: Joining gravel road – Exit from Naturland</b>	0,76	8:31	8:32	8:34
3,86	Reunion with return route	3,86	8:38	8:40	8:53
5,80	Leaving main gravel road	5,80	8:42	8:45	9:04
9,17	Right turn – singletrack entry	9,17	8:49	8:53	9:25
12,13	<b>CAUTION: Joining CS-131 road</b>	12,13	8:56	9:01	9:42
12,74	Right turn – Leaving CS-131 road	12,74	8:57	9:03	9:46
13,91	<b>Tech Zone 1600 – Entry onto CS-130 road</b>	13,91	8:59	9:06	9:53
14,39	Right turn – Leaving CS-130 road	14,39	9:00	9:07	9:56
14,71	CS-130 road control	14,71	9:01	9:08	9:58
15,33	<b>CAUTION: Joining CS-130 road</b>	15,33	9:02	9:10	10:01
16,99	<b>CAUTION: Left turn – Leaving CS-130 road</b>	16,99	9:06	9:14	10:11
20,21	<b>CAUTION: crossing main gravel road</b>	20,21	9:13	9:22	10:31
20,64	Reunion with outbound route	20,64	9:14	9:23	10:33
20,86	Left turn – singletrack entry	20,86	9:14	9:24	10:35
21,08	<b>CAUTION: Gravel road crossing – Entry into Naturland</b>	21,08	9:15	9:25	10:36
21,35	<b>TZ 2000</b>	21,35	9:15	9:25	10:38
21,51	<b>FINISH</b>	21,51	9:16	9:26	10:39
			<b>0:46</b>	<b>0:56</b>	<b>2:09</b>

TITLE SPONSOR:



OFFICIAL SPONSORS:



OF. BIKE WASH:



SUPPORTED BY:



OF. MAPPING:



ORGANIZING:





### SUPPLY AREA POINTS:

First Technical Assistance and LIQUID + SOLID Supply Area, km 13.91 of the race:

- COORDINATES: 42.448626, 1.517192
- Link to maps: <https://maps.app.goo.gl/qrzEzsztZaSzQBta8>

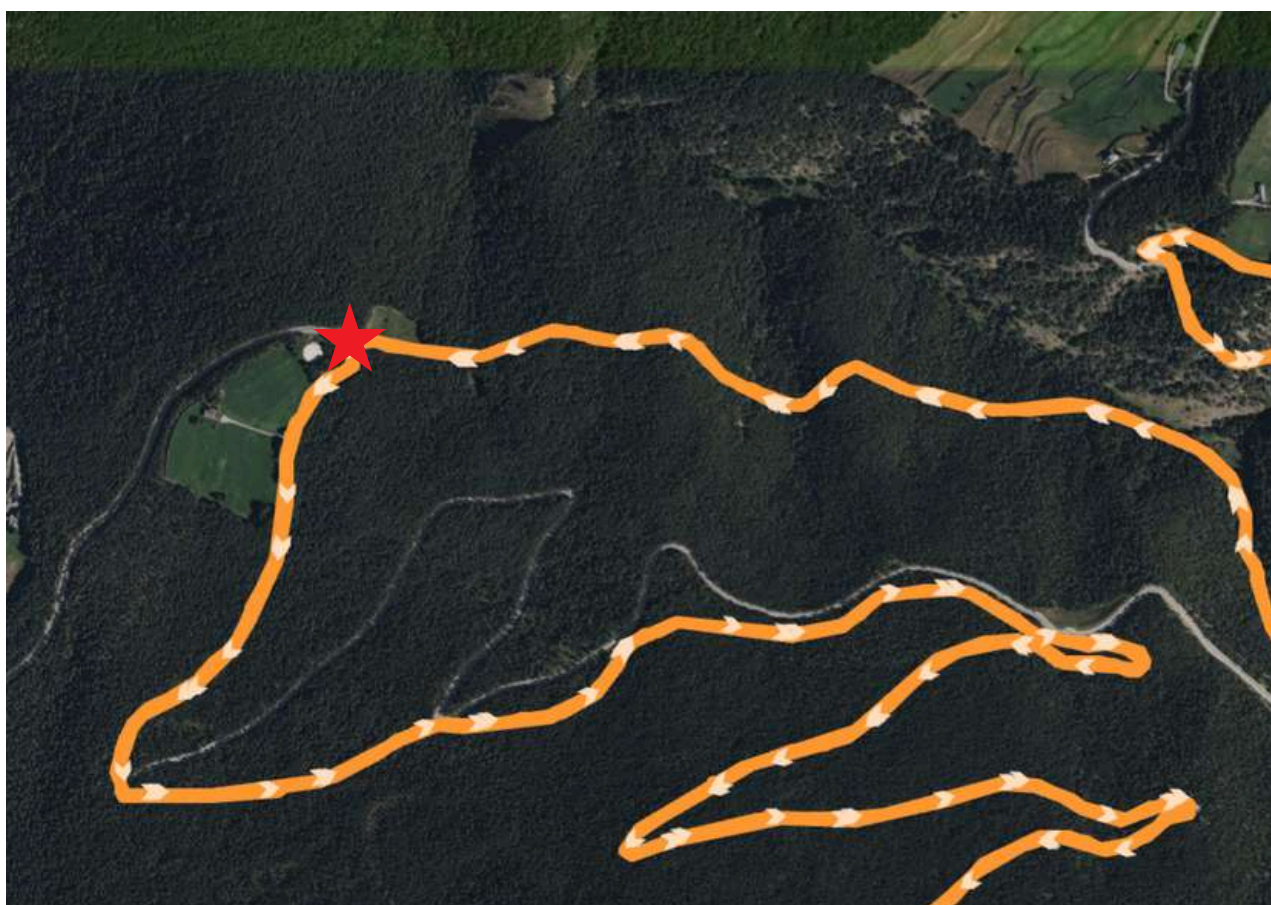

TITLE SPONSOR:



OFFICIAL SPONSORS:



OF. BIKE WASH:



SUPPORTED BY:



OF. MAPPING:



ORGANIZING:





Second LIQUID + SOLID aid point + TECHNICAL AREA (mechanical assistance), KM 21.35 of the race:

- Coordinates: 42.434414, 1.521135
- Link to the map: <https://maps.app.goo.gl/XMVEXhQGWYu7me8XA>

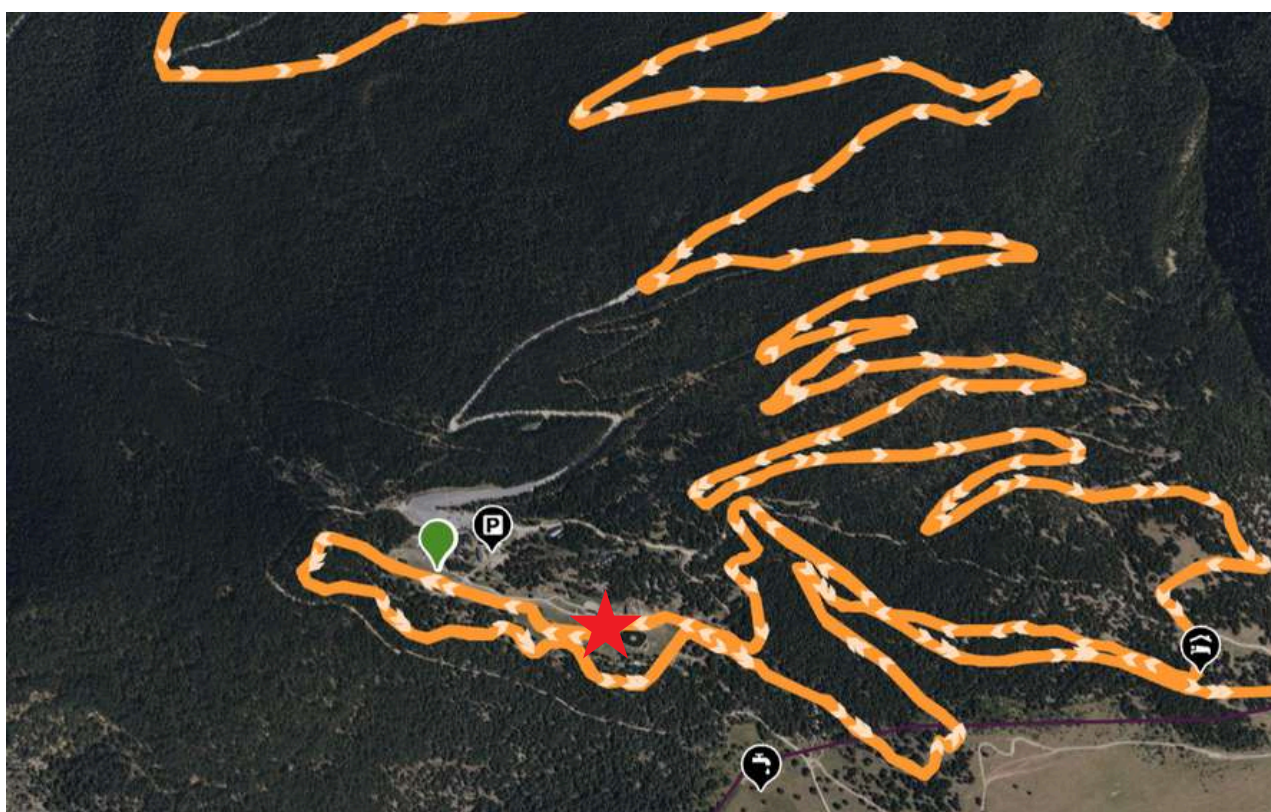

TITLE SPONSOR:



OFFICIAL SPONSORS:



OF. BIKE WASH:



SUPPORTED BY:



OF. MAPPING:



ORGANIZING:





# INFORMATION

## CATEGORIES

### XCM (PRO)

Participants in this category must be in possession of a UCI license, processed by the corresponding Federation. The minimum age to participate in this category must be 19 years old in the year of the race.

- Women: elite, under 23, master 30, master 40 and master 50/60
- Men: elite, under 23, master 30, master 40 and master 50/60.

### XCP (PRO)

Participants in this category must be in possession of a UCI license, processed by the corresponding Federation. The minimum age to participate in this category must be 16 years old in the year of the race.

- Women: elite, under 23, junior, master 30, master 40 and master 50/60.
- Men: elite, under 23, junior, master 30, master 40 and master 50/60.

## OPEN / POPULAR:

### MARATHON CUP BTT 2026

Category for both male and female participants who are 16 years of age or older during the year of the race. These riders can participate with a UCI federation license or day license.

TITLE SPONSOR:



OFFICIAL SPONSORS:



OF. BIKE WASH:



SUPPORTED BY:



OF. MAPPING:



ORGANIZING:



## REGULATION

You can find all the information about the regulation through the following link:

<https://bikemarathonbtt.com/reglamento/>

The scoring for the championship will be as follows:

CHAMPIONSHIP POINTS							
1	300	26	33	51	18	76	12
2	262	27	33	52	18	77	12
3	232	28	33	53	18	78	12
4	210	29	33	54	18	79	12
5	192	30	33	55	18	80	12
6	180	31	30	56	18	81	9
7	168	32	30	57	18	82	9
8	156	33	30	58	18	83	9
9	142	34	30	59	18	84	9
10	142	35	30	60	18	85	9
11	120	36	27	61	15	86	9
12	114	37	27	62	15	87	9
13	108	38	27	63	15	88	9
14	102	39	27	64	15	89	9
15	96	40	27	65	15	90	9
16	90	41	24	66	15	91	6
17	84	42	24	67	15	92	6
18	78	43	24	68	15	93	6
19	72	44	24	69	15	94	6
20	66	45	24	70	15	95	6
21	60	46	21	71	12	96	6
22	54	47	21	72	12	97	6
23	48	48	21	73	12	98	6
24	42	49	21	74	12	99	6
25	36	50	21	75	12	100	6
						101<	3

TITLE SPONSOR:



OFFICIAL SPONSORS:



OF. BIKE WASH:



SUPPORTED BY:



OF. MAPPING:



ORGANIZING:



# Additional information

## REFERENCE HOSPITAL

Our Lady of Meritxell Hospital – Av. Fiter i Rossell  
Hours: Open 24 hours

LA SEU D'URGELL HOSPITAL Passeig de Joan  
Brudieu, 8, 25700 La Seu d'Urgell, Lleida Opening  
hours: Open 24 hours Telephone: 973350050

## EMERGENCY PHONE

Organization:

- +34 638 602 777
- +376 646 527

Emergencies: 112

## INSTITUTIONAL SPONSORS



## SPONSORS SUPER CUP



## SPONSORS CCI



## SPONSORS MARATHON CUP



## SPONSORS WORLD CUP



## OFFICIAL NUTRITION



## OFFICIAL BIKE WASH



## SUPPORTED BY



## OFFICIAL MAPPING



## ORGANIZING

